

# REUNION AT NEWPORT

AS RECORDED BY WOODY HERMAN AND HIS ORCHESTRA ON THE RAVEN SPEAKS

By Alan Broadbent

STRAIGHT AHEAD BRIGHT JAZZ FOUR ♩ = 216

5

57 58-62 63 64

60 OPEN 12 78 ON CUE 12 90 OPEN 12

65 66-77 78-89 90-101

102 ON CUE

mf 103 104 105

106 107 108 109

110 111 112 113

114 OPEN 12 126 ON CUE 5

114-125 126-130 131 mf 132

133 134 135 136-137

138 OPEN 12 150 ON CUE

138-149 151 152

8 162 8

153 154-161 162-169

PICK UP TO SOLO

170 Dmi7 171 G+7 172 CMA7 173 DbMA7 174 SOLO CMA7

175 Db7+11 176 CMA7 177 Gmi9 C7b5 FMA7 178 Fmi7 Bb7+11

180 Emi7 181 Ebmi7 Ab13 182 Dmi9 183 G+7+9 184 CMA7

185 DbMA7+11 186 C9 187 Db7+11 188 C9 189 F#7+9

190 F7+9 191 C9 192 A13 193 Dmi7 b5

195 G7 b9 196 C7+9 197 SOLO CONT. BUILD C9 198 DbMA7+11

200 C9 201 F#MA7+11 202 F13 203 Fmi9 204 C9

205 A7+9 206 Dmi7 207 DbMA7+11

210 **210** *tr b* *f* *END SOLO* 211 212 213-221 9

210 **222** 211 10 212 *f* 213-221 *b* *f*

234 *ff* *ff*

235 236 237

238 239 240 241

242 243 244 245

246 OPEN-DRUMS 12

246-257

258 259

260 261 (Nota) 262 263

264 265 266 267

270

268 269 270 *mf* 271 272

273 274 275 276

277 278 279 280 281

282

282 *f* 283 284 285 286 *f*

287 288 289 290 *ff* 291

# REUNION AT NEWPORT

AS RECORDED BY WOODY HERMAN AND HIS ORCHESTRA ON THE RAVEN SPEAKS

By Alan Broadbent

STRAIGHT AHEAD BRIGHT JAZZ FOUR ♩ = 216

# REUNION AT NEWPORT

AS RECORDED BY WOODY HERMAN AND HIS ORCHESTRA ON THE RAVEN SPEAKS

By Alan Broadbent

STRAIGHT AHEAD BRIGHT JAZZ FOUR  $\text{♩} = 216$

5

78 ON CUE

SOLO *mf*

58-62

63

64

65

66-77

78-81

82

83

84

85

86

87

88

89

90

91

92

93

94

95

96

97

98

99

100

101

102

103-113

114 ON CUE

126 ON CUE

114-125

127

128

129

130

131

132

133

134

135

136

137

138-149

151

152

153

154

155

156

157

158

159

160

161

163

164

165

166-173

Chords: FMA7, Fmi7, Bb7, Emi7, Ebmi7, Ab7, Dmi9, G+7, CMA7, DbMA7+11, CMA7, Db7+11, CMA7, Gmi9, C7bs, FMA7, Fmi7, Bb7+11, Emi7, Ebmi7, Ab13, Dmi9, G+7+9, CMA7, DbMA7+11, CMA7, END SOLO

Performance: OPEN 12, ON CUE, SOLO, *mf*, *f*

225 226 227 228 229

230 231 232 233 234

235 236 237 238 239

240 241 242 243 244

245 246-257 258 259 260

261 262 263 264 265

266 267-269 270 271 272

273 274 275 276

277 278 279 280 281

282 283 284 285 286

287 288 289 290 291

# REUNION AT NEWPORT

AS RECORDED BY WOODY HERMAN AND HIS ORCHESTRA ON THE RAVEN SPEAKS

By Alan Broadbent

STRAIGHT AHEAD BRIGHT JAZZ FOUR ♩ = 216

225 226 227 228 229

230 231 232 233 234

235 236 237 238 239

240 241 242 243 244

245 246-257 258 259 260

261 262 263 264 265

266 267-269 270 271 272

273 274 275 276

277 278 279 280 281

282 283 284 285 286

287 288 289 290 291

BARITONE SAX

# REUNION AT NEWPORT

AS RECORDED BY WOODY HERMAN AND HIS ORCHESTRA ON THE RAVEN SPEAKS

By Alan Broadbent

STRAIGHT AHEAD BRIGHT JAZZ FOUR ♩ = 216

Key markings and annotations include:

- 78 ON CUE** (circled), **90 OPEN** (circled), **102 ON CUE** (circled)
- 114 OPEN** (circled), **126 ON CUE** (circled)
- 138 OPEN** (circled), **150 ON CUE** (circled), **162 ON CUE** (circled)

Dynamics include *mf*, *f*, and *ff*. Performance instructions include **12** (twice), **8**, and **3** (triplets). A large slur covers measures 166-173.

174 2ND X ONLY

Measure numbers and annotations:

- 228
- 230
- 231
- 232
- 233
- 234
- 235
- 236
- 237
- 238
- 239
- 240
- 241
- 242 OPEN-DRUMS/2
- 243
- 244
- 245
- 246-257
- 246
- 258
- 259
- 260
- 261
- 262
- 263
- 264
- 265
- 266
- 267
- 268
- 269
- 270
- 271-279
- 280
- 281
- 282 *f*
- 283
- 284
- 285
- 286 *f*
- 287
- 288
- 289
- 290 *ff*
- 291

# REUNION AT NEWPORT

AS RECORDED BY WOODY HERMAN AND HIS ORCHESTRA ON THE RAVEN SPEAKS

By Alan Broadbent

## STRAIGHT AHEAD BRIGHT JAZZ FOUR

(♩ = 216)

Handwritten: 3

Handwritten: 2-4

Handwritten: 5 *mf*

Handwritten: 6 *CRES.*

Handwritten: 2

Handwritten: 10

Handwritten: 12

1

8-9

10-21

Handwritten: 22

Handwritten: 12

Handwritten: 34

Handwritten: 24 *mf*

Handwritten: 25

22-33

34

36

37

38

39

40

41

42

43

Handwritten: 4

44

45-48

49 *mf*

50 *CRES.*

Handwritten: 2

Handwritten: 54

Handwritten: 11

Handwritten: *ff*

51

52-53

54

55-65

Handwritten: 66

Handwritten: OPEN

Handwritten: 12

Handwritten: 78

Handwritten: ON CUE

Handwritten: 79

Handwritten: *f*

66-77

78

79

174 12

174-185

186 12

186-197

198

198 199 200 201

202 203 204 205

206 207 208-209 210 211

212 213 214 215

216 217 218 219

220 221 222 223

224 225 226-231

232 233 234 235

236 237 238 239

240 241 242 243

244 245 246-257

246 OPEN-DRUMS 12

258 259 260 261

258

262 263 264 265

266 267 268 269

270 270-281

270

282 282-285 286 287

282

288 289 290 291

TRUMPET 2

# REUNION AT NEWPORT

AS RECORDED BY WOODY HERMAN AND HIS ORCHESTRA ON THE RAVEN SPEAKS

By Alan Broadbent

STRAIGHT AHEAD BRIGHT JAZZ FOUR ♩ = 216

3

1 2-4 5 mf 6 CRES

2 10 12

7 8-9 10-21

22 12 34 35

22-33 34 mf 35

36 37 38 39

40 41 42 43

4 44 45-48 49 mf 50 CRES

44 45-48 49 mf 50 CRES

2 54 55-65

51 52-53 54 ff 55-65

66 OPEN 12 78 ON CUE 79

66 OPEN 12 78 f 79

174 12 186

174-185 f 187 188 189

190 191 192 193 194

2 198

195 196-197 198 ff 199 200

201 202 203 204 205

2 210 2

206 207 208-209 210-211

212 ff 213 214 215

216 217 218 219

222

220 221 222 223

224 225 226 227

OPEN-DRUMS  
12

# REUNION AT NEWPORT

AS RECORDED BY WOODY HERMAN AND HIS ORCHESTRA ON THE RAVEN SPEAKS

By Alan Broadbent

STRAIGHT AHEAD BRIGHT JAZZ FOUR ♩ = 216

3

\*  
ZB126  
1/16 NOTE TRIPLETS  
NOT TO BE PLAYED LITERALLY

43 44 45-48 49 *mf* 50 *CRESC*

51 *ON CUE* 52-53 54 55-66 66-77 *OPEN 12*

78 *f* 79 80 81 82

83 84 85 86-89 90 *OPEN 12* 90-101

102 *ON CUE* 102-113

114 *OPEN* 114-125

126 *mf* 127 128 129

130 131 132 133

134 135 136 137

138 *OPEN* 138-149

150 ON CUE

12

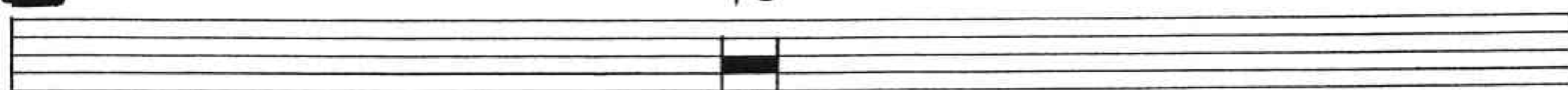

150-161

162

162

f

3

163

164

3

165

166

167

168

169

174

12

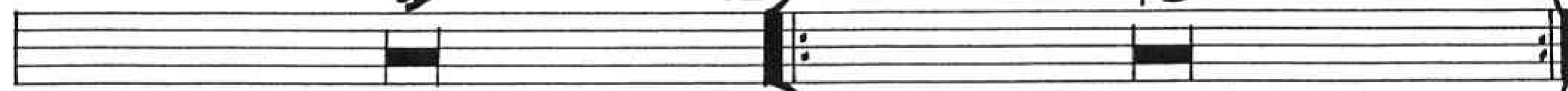

170-173

174-185

186

186

f

187

188

189

190

191

192

193

194

195

196-197

198

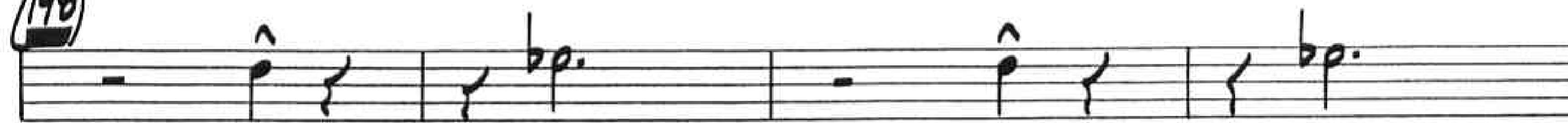

198

ff

199

200

201

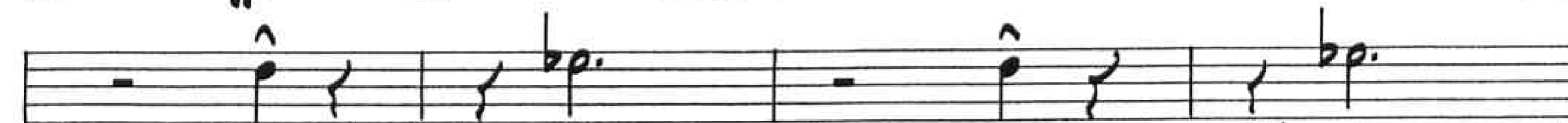

202

203

204

205

206

207

208-209

210-211

2

2

212

ff

213

214

215

216

217

218

219

Key features of the score include:

- Measure 222:** Circled in red.
- Measure 234:** Circled in red.
- Measure 242:** Circled in red, with the instruction "OPEN-DRUMS 12" written above it.
- Measure 258:** Circled in red, with the instruction "12" written above it.
- Measure 270:** Circled in red, with the instruction "12" written above it.
- Measure 282:** Circled in red.

Dynamic markings include *ff* (fortissimo) at measures 258 and 290, and *f* (forte) at measures 282 and 286. There are also slurs and accents throughout the piece.

TRUMPET 4

# REUNION AT NEWPORT

AS RECORDED BY WOODY HERMAN AND HIS ORCHESTRA ON THE RAVEN SPEAKS

By Alan Broadbent

STRAIGHT AHEAD BRIGHT JAZZ FOUR ♩ = 216

3

\*  
 ZB126  
 1/16 NOTE TRIPLETS  
 NOT TO BE PLAYED LITERALLY

43 44 45-48 49 *mf* 50 *CRESC*

51 **78** ON CUE 52-53 54 *ff* 55-66 **60** OPEN 12 66-77

79 80 81 82

83 84 85 *TO FLUGEL* **90** OPEN 12 86-89 90-101

**102** ON CUE - FLUGEL 102 *mf* 103 104 105 106

107 108 109 110 111

112 113 **114** OPEN 114-125

**126** ON CUE 12 138 *SOLD-OPEN* *CMA7* *Db7+11* *CMA7* 126-137 139 140

*Gm9* *C7(b9)* *FMA7* *Fm7* *Bb7+11* *Em7* *Ebm7* *Ab13* 141 142 143 144 145

*Dm9* *G+7+9* *CMA7* *DbMA7+11* 146 147 148 149

150 ON CUE  
CMA7

Db7+11

CMA7

Gm9 C7b5

150 FMA7

151 Fm7 Bb7+11

152 Em7

153 Ebm7 Ab13

154 Dm9

155 G+7+9

156 CMA7

157 DbMA7+11

162 TO TRUMPET

12

174

12

162-173

174-185

186

186 f

186 187

188 189

190 191

192 193

194 195

196 197

198 199

200 201

202 203

204 205

206 207

208-209

210-211

212 213

214 215

216 217

218 219